

Map													Markings				
Number	Sheet	Route	Route Common Name	County	Begin MP	To MP	From Description	From Name	To Description	To Name	Length	Width	Treatment	Map SY	Gal Seal	Present	RR Xing
1	2	SR 1172	Springhill Dr.	030-Davie	0.00	0.36	SR 1203	Edgewood Circle	SR 1203	Edgewood Circle	0.37	20	Seal - Double and Fog Seal	4,306	2,153	No	No
2	2	SR 1202	Bean Rd	030-Davie	0.00	0.44	US 601		EOM		0.44	20	Seal - Double and Fog Seal	5,186	2,593	No	No
3	2	SR 1203	Edgewood Circle	030-Davie	0.00	0.48	NC 801		NC 801		0.48	20	Seal - Double and Fog Seal	5,679	2,839	No	No
4	3	SR 1612	Fulton Rd	030-Davie	0.00	0.78	SR 1611	Fork Bixby Rd	NC 801		0.78	20	Seal - Double and Fog Seal	9,093	4,547	No	No
5	5	SR 1654	Old Mill Rd	030-Davie	0.00	0.16	SR 1656	Underpass Rd	EOM		0.16	20	Seal - Fog	1,842	#N/A	No	No
6	5	SR 1655	Taylor Rd	030-Davie	0.00	0.20	SR 1656	Underpass Rd	EOM		0.20	20	Seal - Fog	2,347	#N/A	No	No
7	5	SR 1657	Bailey Rd	030-Davie	0.00	1.10	SR 1656	Underpass Rd	EOM		1.10	20	Seal - Fog	12,954	#N/A	Yes	No
8	5	SR 1658	Jarvis Rd	030-Davie	0.00	0.35	SR 1656	Underpass Rd	EOM		0.35	18	Seal - Fog	3,664	#N/A	No	Yes
9	5	SR 1659	Vogler Rd	030-Davie	0.00	0.89	SR 1656	Underpass Rd	EOM		0.89	18	Seal - Fog	9,398	#N/A	No	No
10	4	SR 1763	Dublin Rd	030-Davie	0.00	0.43	SR 1650	Peoples Creek Rd	EOM		0.43	20	Seal - Double and Fog Seal	5,045	2,523	No	No
11	4	SR 1764	Irishman Pl	030-Davie	0.00	0.16	SR 1763	Dublin Rd	EOM		0.16	20	Seal - Double and Fog Seal	1,913	956	No	No
12	4	SR 1765	Old March Rd	030-Davie	0.00	0.51	SR 1650	Peoples Creek Rd	SR 1766	March Ferry Rd	0.51	20	Seal - Double and Fog Seal	5,949	2,974	No	No
13	4	SR 1766	March Ferry Rd	030-Davie	0.00	0.36	SR 1767	Holly Hill Court	EOM		0.36	20	Seal - Double and Fog Seal	4,224	2,112	No	No
14	4	SR 1767	Holly Hill Court	030-Davie	0.00	0.08	SR 1765	Old March Rd	EOM		0.08	20	Seal - Double and Fog Seal	915	458	No	No
15	5	SR 1771	Bentbrook Dr	030-Davie	0.00	0.18	SR 1620	Feed Mill Rd	SR 1772	Springdale Ct	0.18	20	Seal - Double and Fog Seal	2,124	1,062	No	No
16	5	SR 1772	Springdale Ct	030-Davie	0.00	0.17	EOM		EOM		0.17	20	Seal - Double and Fog Seal	1,983	991	No	No
17	3	SR 1836	Mason Dr	030-Davie	0.00	0.48	SR 1811	Cedar Grove Ch Rd	EOM		0.48	20	Seal - Double and Fog Seal	5,585	2,793	No	No
18	2	SR 1838	Whetstone Dr	030-Davie	0.00	0.18	NC 801		EOM		0.18	20	Seal - Double and Fog Seal	2,089	1,044	No	No
19	2	SR 1839	Oakdale Circle	030-Davie	0.00	0.20	NC 801		EOM		0.20	20	Seal - Double and Fog Seal	2,311	1,156	No	No
20	4	SR 1940	Primrose Rd	030-Davie	0.00	0.26	SR 1766	March Ferry Rd	EOM		0.26	20	Seal - Fog	3,051	#N/A	No	No
21	4	SR 1941	Maplevalley Rd	030-Davie	0.00	0.15	SR 1940	Primrose Rd	EOM		0.15	20	Seal - Fog	1,795	#N/A	No	No
22	2	SR 1824	Boxwood Church Rd	030-Davie	0.00	0.72	US 601		SR 1819	Cherry Hill Rd	0.72	18	Seal - Double and Fog Seal	7,635	3,817	Yes	No
23	2	SR 1827	Pleasant Acre Dr	030-Davie	0.00	1.05	US 601		US 601		1.05	20	Seal - Double and Fog Seal	12,273	6,137	Yes	No

Maps with Pavement Markings

3 Maps
2.87 mi. with Markings

Maps with R/R Crossings

1 Maps

Totals

Total Map Length	9.69	mi.
Seal - Fog	35,051	SY
Seal - Double and Fog Seal	76,310	SY

Liquid AC

Seal - Double and Fog Seal	0.50	38,155	Gal.
----------------------------	------	--------	------

PROJECT REFERENCE NO.	SHEET NO.
2024CPT.09.12.20302.3	1

AST Contract Map
Contract DI00334

Sheet 1 - Countywide Map

Sheet 2 - Maps 1 2 3 18 19 22 23

Sheet 3 - Maps 4 17

Sheet 4 - Maps 10 11 12 13 14 20 21

Sheet 5 - Maps 5 6 7 8 9 15 16

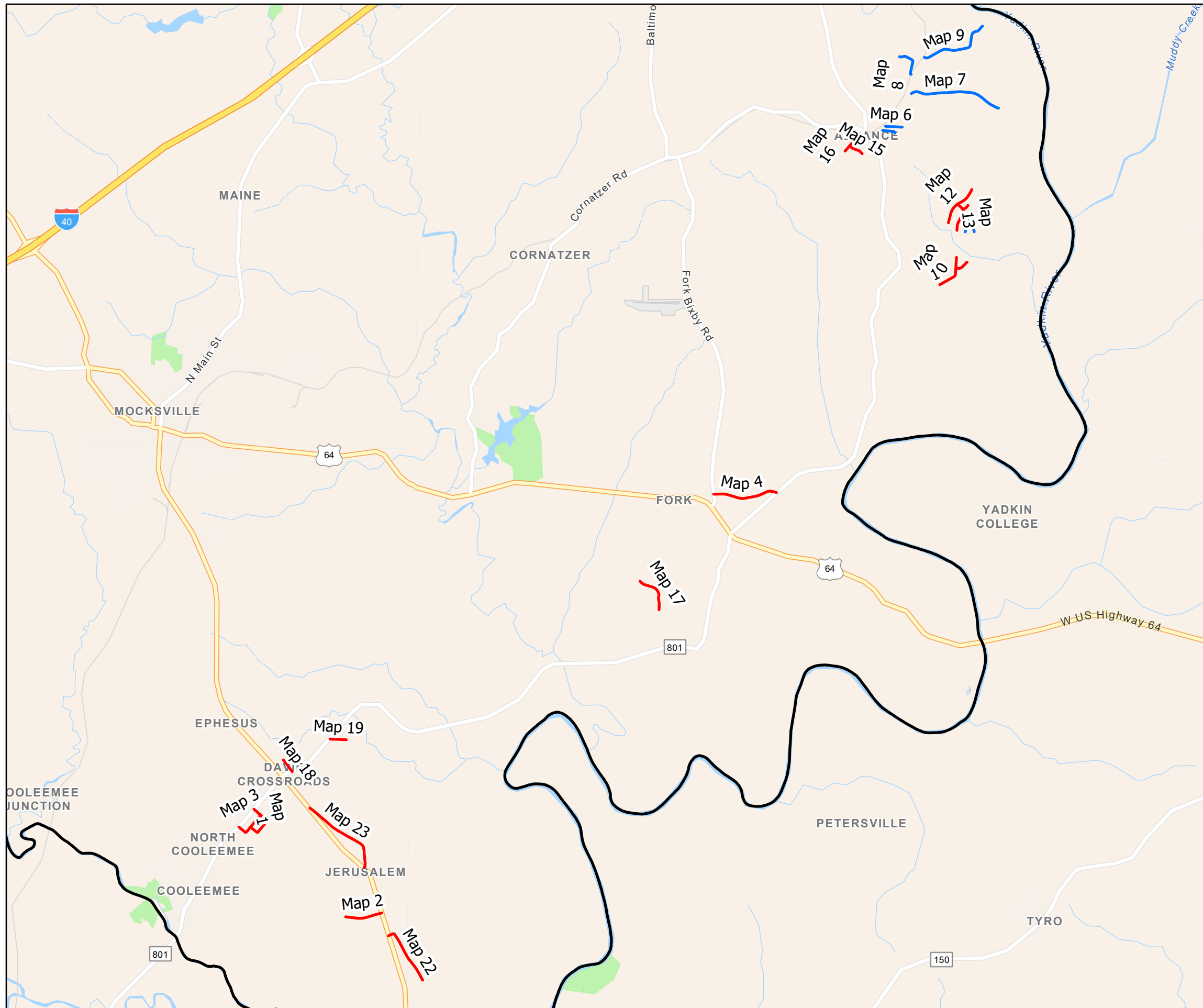

Legend

County Line

Treatment

Double and Fog Seal

Fog Only

DAVIE COUNTY

NORTH CAROLINA

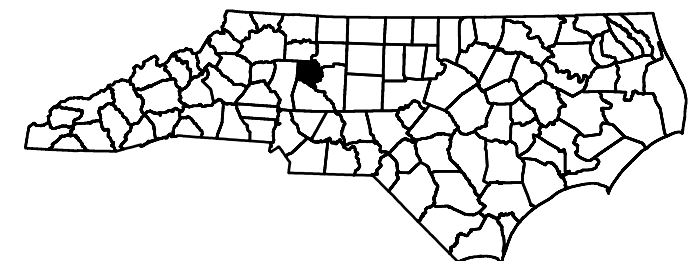

PROJECT REFERENCE NO.	SHEET NO.
2024CPT.09.12.20302.3	2

AST Contract Map
Contract DI00334

- Map 1 - SR 1172 Springhill Dr.
- Map 2 - SR 1202 Bean Rd
- Map 3 - SR 1203 Edgewood Circle
- Map 18 - SR 1838 Whetstone Dr
- Map 19 - SR 1839 Oakdale Circle
- Map 22 - SR 1824 Boxwood Church Rd
- Map 23 - SR 1827 Pleasant Acre Dr

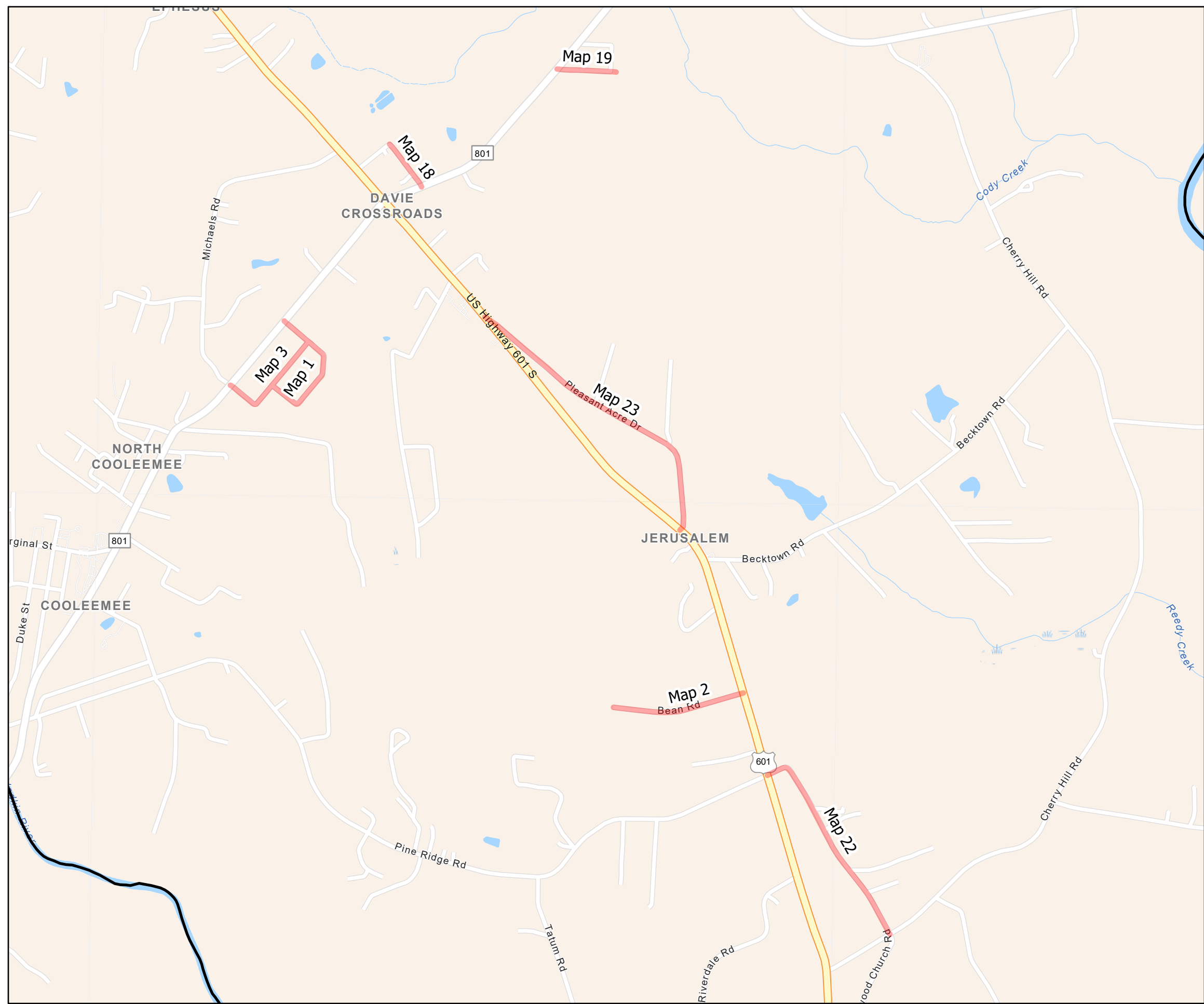

Legend

County Line

Treatment

Double and Fog Seal

Fog Only



DAVIE COUNTY
NORTH CAROLINA

PROJECT REFERENCE NO.	SHEET NO.
2024CPT.09.12.20302.3	3

AST Contract Map
 Contract DI00334

Map 4 - SR 1612 Fulton Rd
 Map 17 - SR 1836 Mason Dr

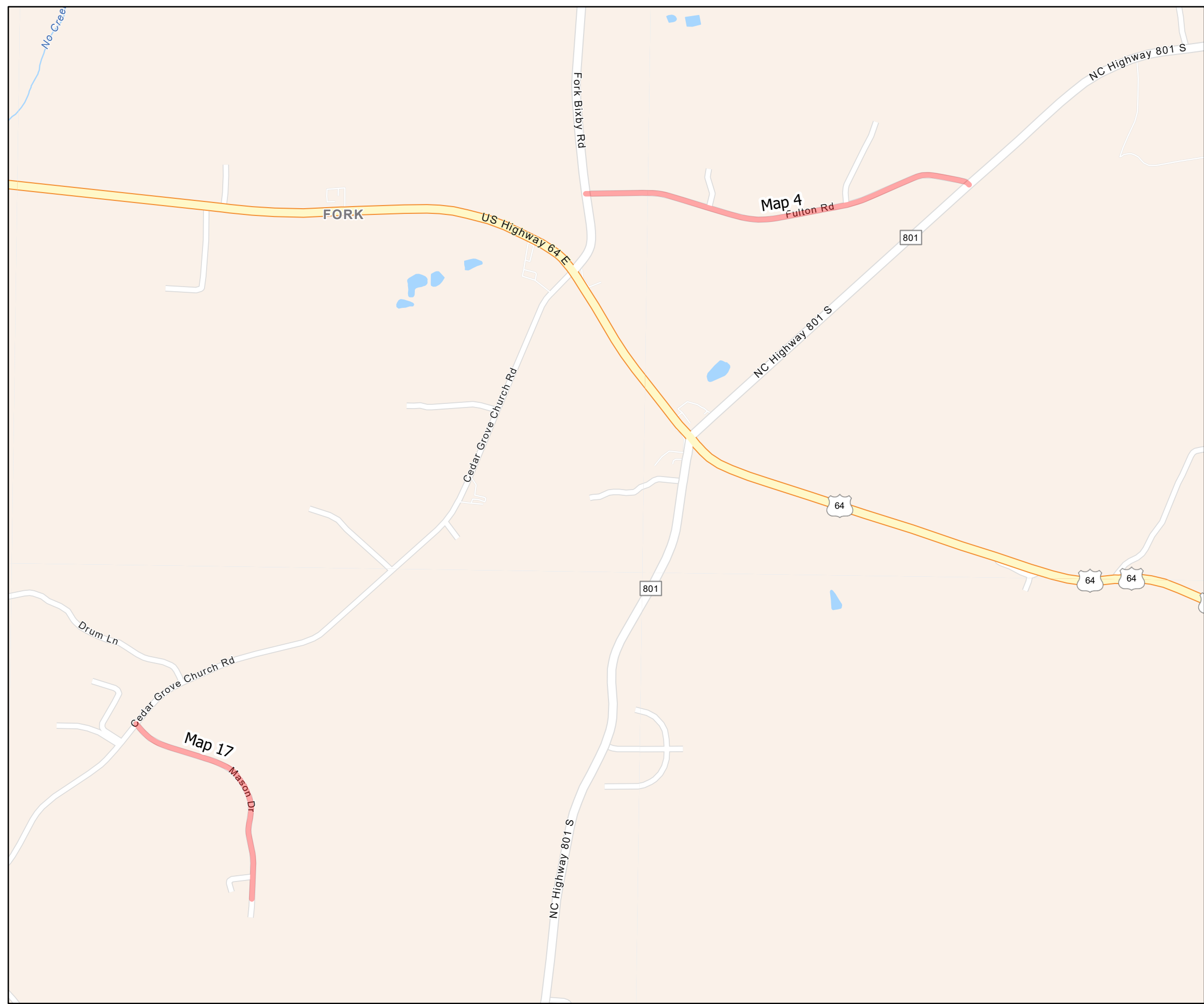

Legend

 County Line

Treatment

 Double and Fog Seal

 Fog Only



DAVIE COUNTY
 NORTH CAROLINA

PROJECT REFERENCE NO.	SHEET NO.
2024CPT.09.12.20302.3	4

AST Contract Map
 Contract DI00334

- Map 10 - SR 1763 Dublin Rd
- Map 11 - SR 1764 Irishman Pl
- Map 12 - SR 1765 Old March Rd
- Map 13 - SR 1766 March Ferry Rd
- Map 14 - SR 1767 Holly Hill Court
- Map 20 - SR 1940 Primrose Rd
- Map 21 - SR 1941 Maplevalley Rd

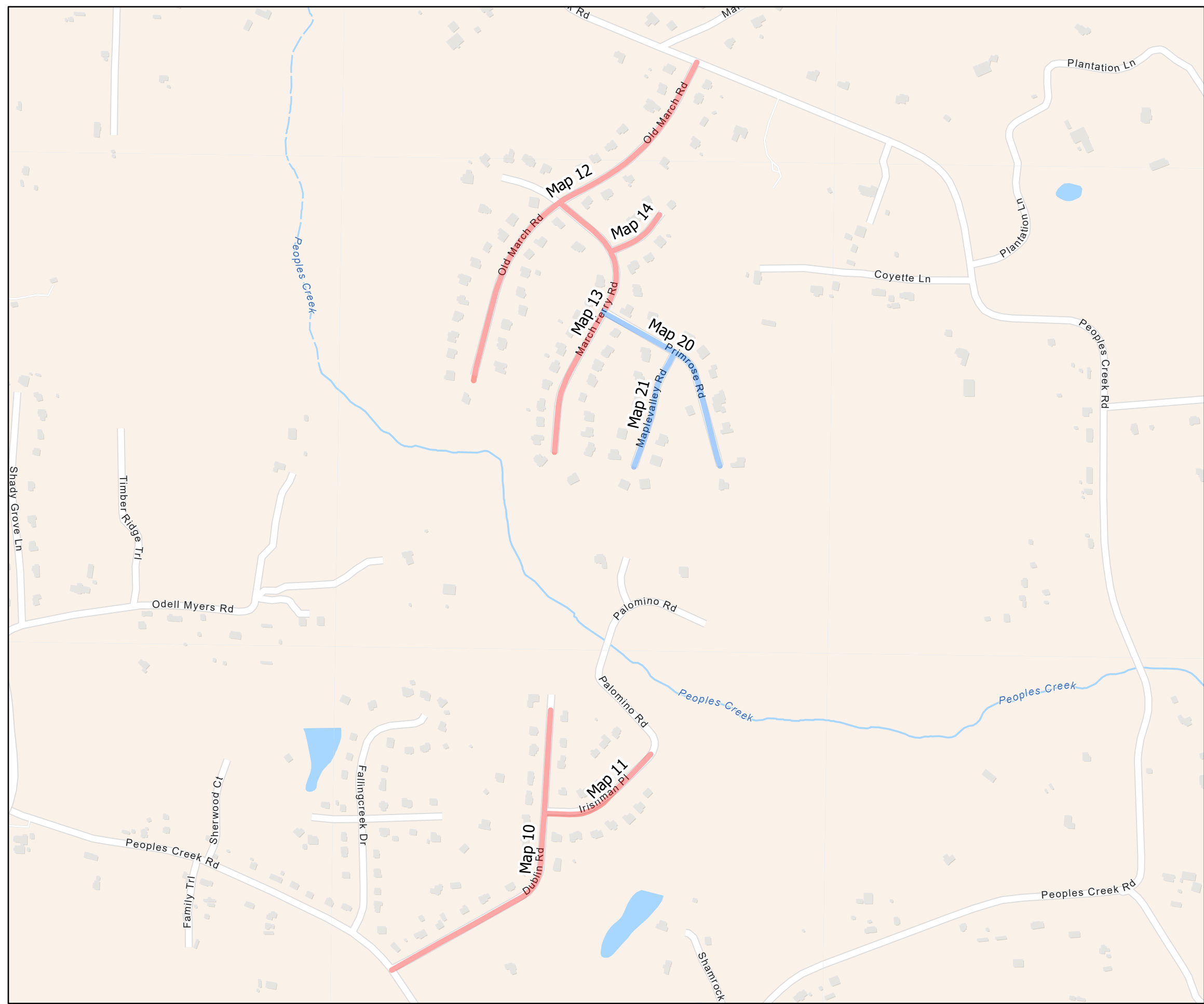

Legend

County Line

Treatment

Double and Fog Seal

Fog Only



DAVIE COUNTY
 NORTH CAROLINA

PROJECT REFERENCE NO.	SHEET NO.
2024CPT.09.12.20302.3	5

AST Contract Map
 Contract DI00334

- Map 5 - SR 1654 Old Mill Rd
- Map 6 - SR 1655 Taylor Rd
- Map 7 - SR 1657 Bailey Rd
- Map 8 - SR 1658 Jarvis Rd
- Map 9 - SR 1659 Vogler Rd
- Map 15 - SR 1771 Bentbrook Dr
- Map 16 - SR 1772 Springdale Ct

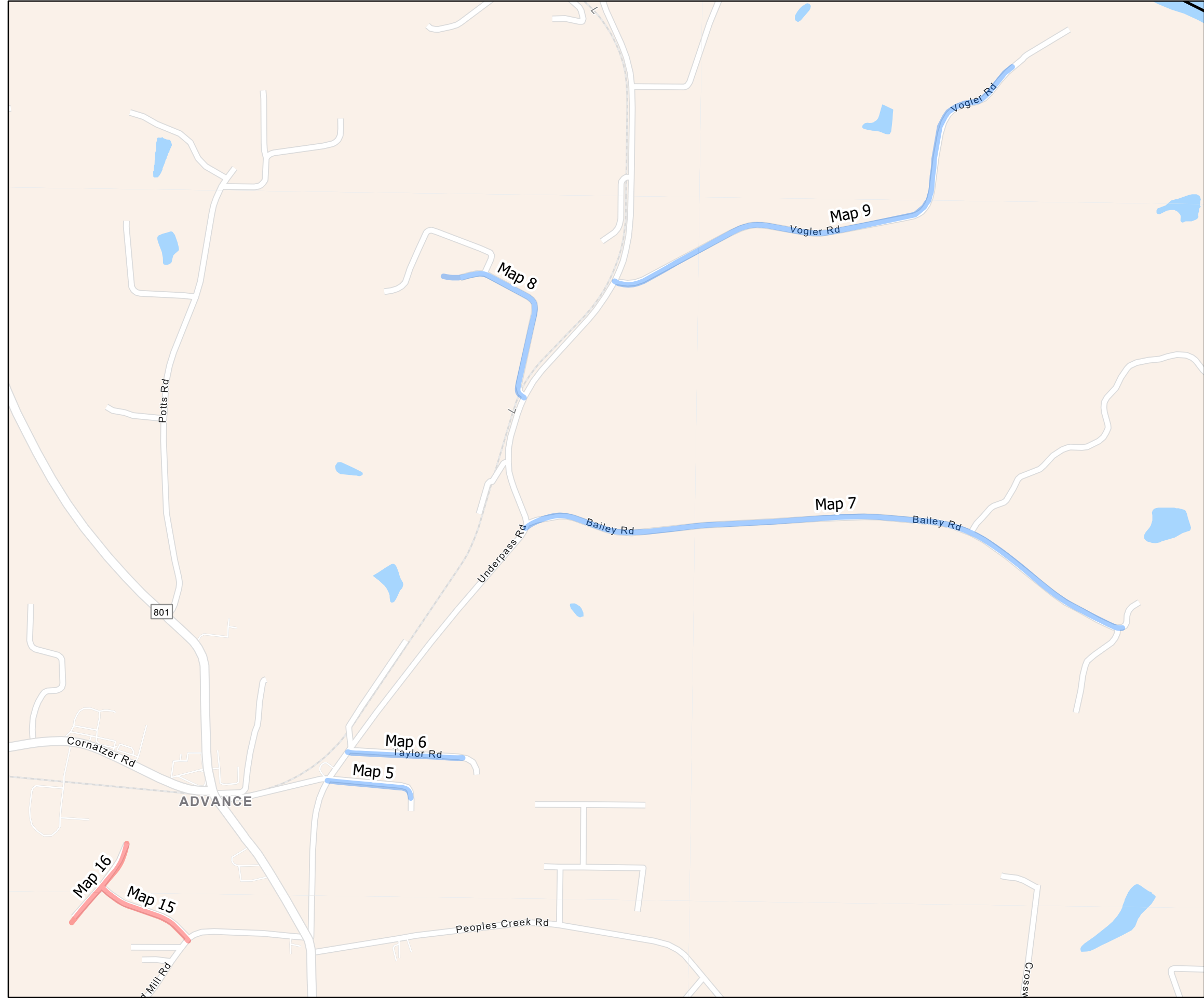

Legend

County Line

Treatment

Double and Fog Seal

Fog Only

DAVIE COUNTY
 NORTH CAROLINA

PROJECT REFERENCE NO.

SHEET NO.

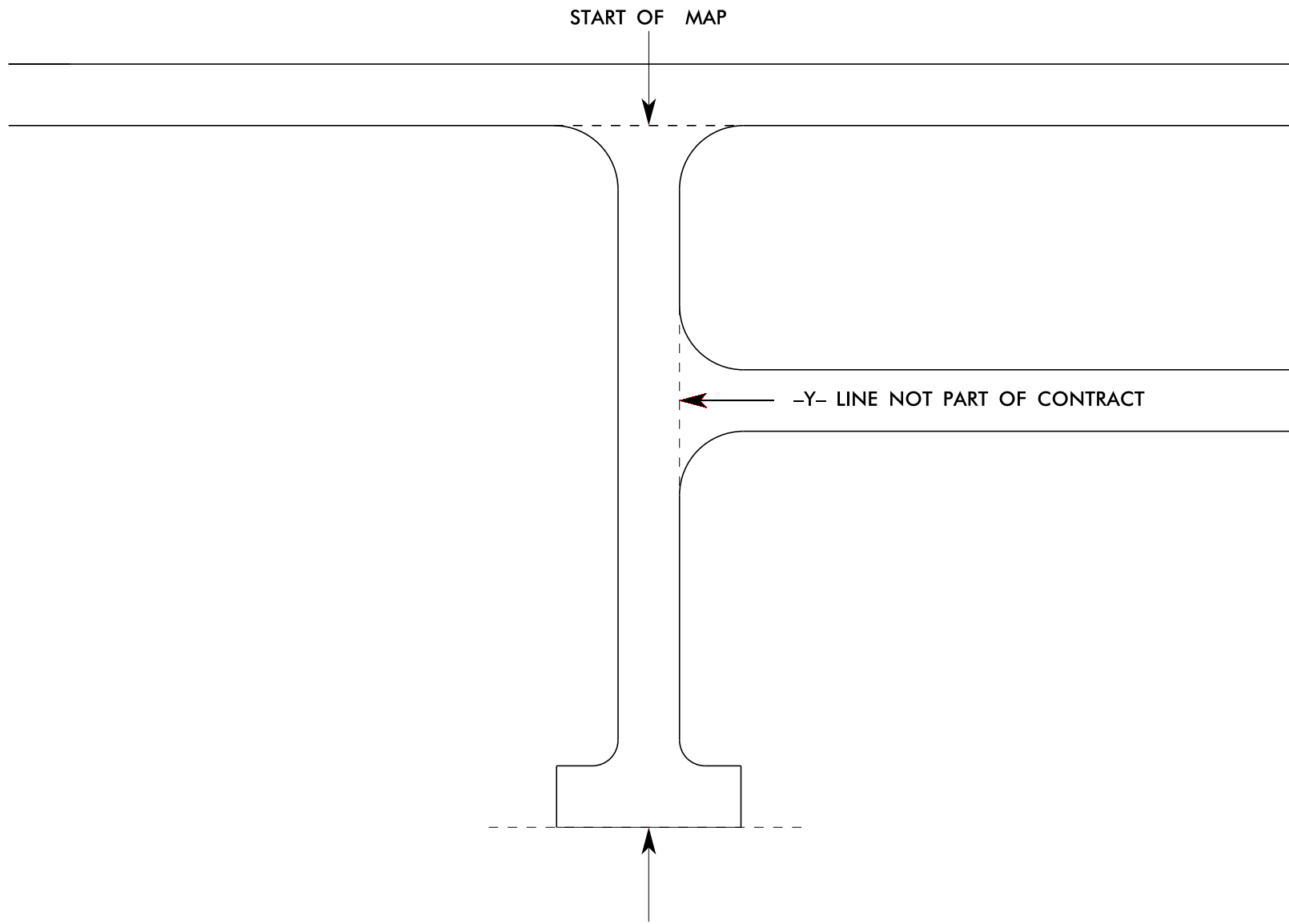

THE PROJECT PLANS DENOTE ALL ROAD TERMINUS AS END OF MAINTENANCE: THIS IS INTENDED TO DESCRIBE ANY TYPE GEOMETRY THAT MAY EXIST, INCLUDING CUL-DE-SAC, T-TURN, L-TURN, TRANSITION TO UNPAVED, TRANSITION TO PRIVATE ROAD, ETC.

Y-LINE TIE IN DETAIL

SIGNING FOR RESURFACING PROJECTS

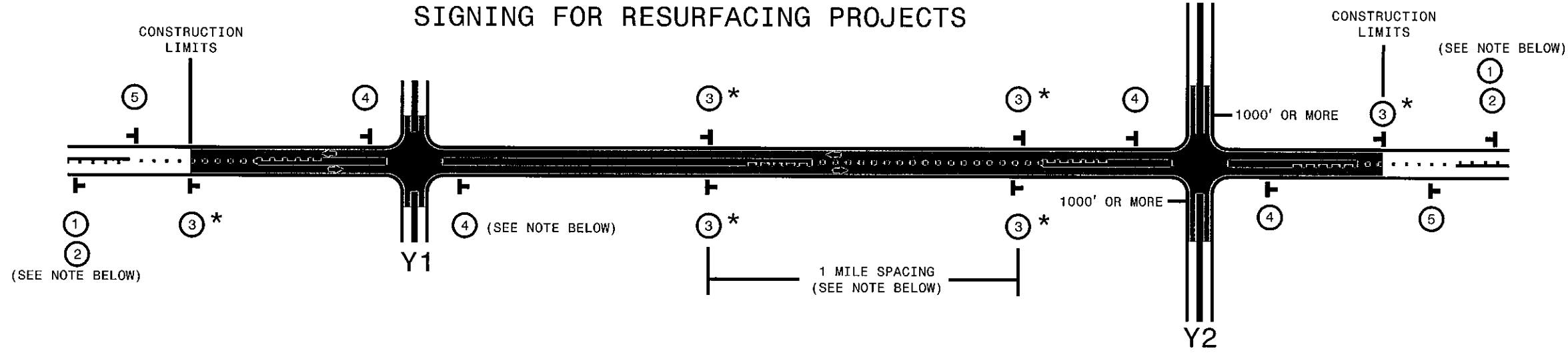

LEGEND	
	PORTABLE WORK ZONE SIGN (1110.02)
	DIRECTION OF TRAFFIC FLOW

MAINLINE (-L-) SIGNING

-Y- LINE SIGNING

SIGNING NOTES AND PLACEMENT PER DIRECTION	 	<p>PLACE 1000' PRIOR TO BEGINNING OF CONSTRUCTION LIMITS. ONLY USED ON -Y- LINES IF RESURFACING LIMITS EXTEND 1000' ALONG -Y- LINE.</p> <p>#2 SIGN ONLY USED WHEN RESURFACING LIMITS ARE 2 OR MORE MILES IN LENGTH. ROUND UP TO NEXT WHOLE NUMBER. (NO FRACTIONAL OR DECIMAL NUMBERS)</p>	<p>NO REQUIRED STATIONARY SIGNING FOR THE FOLLOWING -Y- LINE CONDITIONS:</p> <ol style="list-style-type: none"> LESS THAN 1000' OF RESURFACING ALONG -Y- LINE SUBDIVISION ROADS DEAD END ROADS <p>WHEN PAVING/CONSTRUCTION ACTIVITIES PROCEED ACROSS AN UNSIGNED -Y- LINE, ADVANCE WARNING PORTABLE SIGNS SHALL BE USED ALONG THE -Y- LINE AS SHOWN BELOW. REMOVE UPON COMPLETION OF WORK.</p> <div style="display: flex; justify-content: space-around;"> <div style="text-align: center;"> <small>SP 13107 48" X 48"</small> </div> <div style="text-align: center;"> <small>W20-1 48" X 48"</small> </div> <div style="text-align: center;"> <small>W20-7 A 48" X 48"</small> </div> </div> <p>PLACED 500' IN ADVANCE OF FLAGGER. PLACED 250' IN ADVANCE OF FLAGGER.</p>
		<p>PLACE INITIALLY AT THE CONSTRUCTION LIMITS AND SPACE 1 MILE APART THEREAFTER. IF NO -Y- LINES EXIST, PLACE 2ND SET 1/2 MILE FROM THE CONSTRUCTION LIMITS AND THEN SPACE 1 MILE THEREAFTER.</p> <p>STANDARD DRAWING 1110.01 STATIONARY WORK ZONE SIGNS</p>	
		<ul style="list-style-type: none"> THESE ARE FOR -Y- LINES THAT ARE "THROUGH" ROADWAYS. DEAD END AND SUBDIVISION ROADS ARE NOT "THROUGH" ROADWAYS. INSTALL 500' +/- FROM EACH -Y- LINE APPROACH AS SHOWN ABOVE. FOR MULTIPLE -Y- LINES THAT ARE SEPARATED BY 0.25 MILES OR LESS, TREAT AS A SINGLE UNIT AND INSTALL WITHIN 500' OF EACH APPROACH. A MAXIMUM OF 2 SIGN SETS PER MILE. DO NOT INSTALL WHEN -Y- LINES ARE WITHIN 0.5 MILES FROM "END ROAD WORK" SIGN. 	
		<p>PLACE 500' FOLLOWING THE END OF CONSTRUCTION LIMITS OR AS SHOWN WHEN WORK ENDS AT A 3-WAY TEE INTERSECTION. (OPTIONAL)</p>	

* SIGNING FOR ASPHALT SURFACE3 TREATMENTS (ONLY)

SUBSTITUTE LOW/SOFT SHOULDER SIGNS BY ALTERNATING THE FOLLOWING TWO SIGNS: STARTING WITH "UNMARKED PAVEMENT AHEAD" (SP 06026) FOLLOWED BY "LOOSE GRAVEL" (W8-7)

STANDARD DRAWING 1110.01 STATIONARY WORK ZONE SIGNS

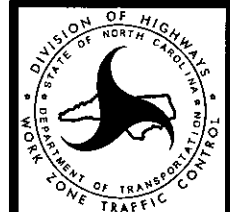

RESURFACING ADVANCE WARNING SIGNS FOR RURAL AND SUBURBAN 2 LANE ROADWAYS

SYSTEMTIME:#####
 USERNAME:#####